Times-Virginian

PUBLISHED EVERY THURSDAY
IN THE HEART OF VIRGINIA'S DARK TOBACCO BELT
Appomattox, Virginia
ESTABLISHED IN 1892

W. Lloyd Vaughan ..... Editor And Publisher
Mrs. Millard G. Stimpson ..... News Editor
Mrs. Calvin Robinson ..... Assistant To The Publisher

Entered as second-class matter at the Post Office at Appomattox, Virginia under Act of Congress of March 3, 1879.

Address all correspondence to The Times-Virginian, Appomattox, Va.

Subscription rate: $3.00 a year in Appomattox, Buckingham, Prince Edward, Amherst, Campbell, Nelson and Charlotte Counties, elsewhere $3.50, payable in advance. Single copy 5c.

Member: Virginia Press Association

Stonewall

So glad to report Rev. J. P. Leitner was able to preach for us Sunday. His visitors over the week end were Mr. and Mrs. Sam Thornhill, from Gladstone, Mr. and Mrs. Abbitt Coleman and family, from Appomattox, and his daughter, Miss Louise Leitner and Mr. and Mrs. Hedgepath, from Richmond and numerous of the neighbors called all through the week.

Mrs. Etta Ruston is ill. She will go to the hospital for treatments. Our wishes go with her for a speedy get well.

Mr. and Mrs. Wallace Bordurant had as their week end guest Mr. and Mrs. Ronnie McNulty and Linda, of Petersburg; Mr. and Mrs. Tom Davidson and family for birthday dinner being Tom's birthday.

Mr. and Mrs. I. B. Wheeler visited Mrs. Elizabeth Woolfrom Friday night.

Mrs. I. B. Wheeler visited Mrs Ben Wheeler and Mrs. Smith Thursday also Miss Anne Alvis at Appomattox.

Mr. and Mrs. Parks Jennings visited their son, Dr. Tom Jennings and family in Bedford Sunday afternoon.

Mr. and Mrs. Herbert Matthews, of Orange, spent the week end with her father, Mr. J. O. Davidson. Her birthday was Sunday. So many more bithdays to Tom and Lee. They are twins.

Mr. and Mrs. Tilden Lee went to see their uncle, Mr. Walter Lee at Baptist Home at Culpeper Tuesday. Mr. and Mrs. Rufus Burnett, Mr. and Mrs. T. R. Burnett and Tim visited him Sunday. He was feeling fine.

Mr. and Mrs. I. B. Wheeler had as their Sunday visitors Ben Wheeler and family, Bertha Jones and family, John Wheeler and Mrs. Booker, of Lynchburg.

Mrs. Ida Stratton, of Lynchburg, is spending a while with her son, Kelly Stratton, and family.

Mr. and Mrs. Kelly Stratton spent part of last week in Richmond with his aunt and uncle Mr. and Mrs. Bill Seay. Mr. Seay is in hospital having his eyes examined.

Sorry Mr. Carey Carson is ill at home at this writing.

Miss Martha Carson has gotten real well and has come to make her home with Mr. and Mrs. Eugene Carson. We welcome such a lovely lady in our mist.

Mr. and Mrs. Clyde Carson had as their dinner guest Sunday Mr. and Mrs. Ken Smith and two daughters and Mr. Smith's step-father, Mr. Quigley who is making his home with them.

● COMPLETE RADIATOR SERVICE

GRINELS MOTOR CO.
Va. Dealer License No. 729
Appomattox, Va.

District Six Women To Meet

On Wednesday, March 18, 1964 The Women of the Church of District VI in Appomattox Presbytery will hold their Annual Conference. The meeting, which will begin at 10 a.m. and continue through lunch, will be held at Arvonia Presbyterian Church in Arvonia, Va. Mrs. Calvin Bass, District Chairman, will preside. The theme of the program will be Christian Worship. Included will be an explanation of the revised plan of organization for the Women of the Church. Mrs. John McLean, President of Appomattox Presbyterial, will discuss why the women are moving into the Covenant Life Curriculum which stresses Women's responsibilities first to Christ, then the family, the community and the world. All women belonging to churches in District VI are urged to attend this inspirational as well as informative meeting.

SPEEDY MOSES MOTOR Co.

You'll Be Amazed At The Prices On These

PASSENGER CARS

1963 CHEVROLET
Corvair, 2-door sedan, white with blue interior, straight drive, radio, heater, one owner, extra clean.

1963 CHEVROLET
Corvair, convertible, ember red, black interior, 4 speed transmission, radio, heater, white tires, extra clean.

1960 FORD
Falcone, 2-door, straight drive, radio, heater, one owner, clean.

1957 BUICK
4-door, special hardtop, two tone green, one owner, clean car.

1962 OLDSMOBILE
Dynamic, 88, 4 door sedan, white and grey, factory air conditioned, power steering, power brakes, one owner, extra clean.

1958 OLDSMOBILE
Dynamic 88, 2-door sedan, hardtop, power steering, power brakes, extra clean.

1957 PLYMOUTH
4-door sedan, black with white interior, V-8, automatic, radio, heater, extra clean.

— TRUCKS —

1960 CHEVROLET
2-ton, 2-speed, long wheel base truck.

1955 FORD
F-700, one half ton pick up.

1955 FORD
8-cyl. one half ton, pick up.

1941 CHEVROLET
One half ton pick up, one owner.

1940 FORD
One half ton pick up.

OLDSMOBILE CHEVROLET
MOSES MOTOR Co.
SALES & SERVICE that SATISFIES
D.L. #3
Dial 352-3773 - APPOMATTOX, VA.

THE BIBLE SPEAKS
International Business Men's Bible Study Club
BY DR. KENNETH L. FOREMAN

Background Scripture: Matthew 27:11-26; John 18:28 through 19:22; 13-17, 34-39.

Devotional Reading: John 19:12-22.

Pilate Judged

Lesson for March 15, 1964

This was one of the momentous meetings in history. As so often is true, what you could have seen with the naked eye or heard with your ears, great things were happening in your mind. Pilate had the authority; Jesus had never been so much as a village head-man, while Pilate was the colonial governor representing the Roman Empire. Pilate had large numbers of soldiers to carry out his will, Jesus not so much as a single servant-boy. Pilate was officially the judge, and Jesus the prisoner; but now we know (would we have guessed it then?) that Pilate was being judged, not Jesus. Jesus was led out from that hall of "justice" a condemned man; but the verdict of the ages is that it was Pilate who was the guilty one.

What Pilate Thought

It is not mere guesswork to suggest what Pilate was thinking, in that early morning court room scene. We know what he said, how he acted, and so we can venture to say what he was thinking.

"I have the power here," he must have thought. Of course. Did not Rome always have the power? What can a young and friendless barbarian (for so Pilate must have regarded his strange prisoner) do against my orders? The Governor could not know that this very prisoner would exert a power through the next 20 centuries far greater than any government has ever been able to impose. There now are societies that honor Jesus all over the globe; but where are the Pilate - societies? With Pilate's death his power came to an end. With Jesus' death His power would begin anew.

"This man has done no wrong, but . . ." Pilate acted unjustly and he knew it. One trouble with that man was that he really cared for something else more than justice. "I have my own career to think of," he thought.

What Jesus Thought

The prisoner looked on the judge with something between pity and contempt. He knew that Pilate knew nothing whatever about the case. He knew that Pilate, like some modern envoys, did not probably bother to learn the language of the people to whom he was assigned as governor — and that he had to depend on the chief priests and other religious leaders of Judea to guide him in his decisions. Pilate listened for the voice of power; and those who made the power-structure in that country all said Guilty: Cruelty this man. Pilate like all men in authority had to keep his ear to the ground, he had to know what people were saying. There was no difficulty in hearing them. The streets were full of screams. Luke says sadly that "their voices prevailed."

Two Kingdoms

Yet if Jesus ever had contempt for any man — and he did — he must have felt contempt for Pilate. The governor had one idea of what the real world is; the prisoner had quite another. Pilate believed in what he could see and handle and manage. Jesus believed in a Kingdom of Truth. He was not carried away by the word "King." When Pilate asked him, "You are a king, then?" Jesus said in effect, "King is your word. I was born to bear witness to Truth." This Pilate could not understand at all. A kingdom of armies, forresses, wealth, yes, but a kingdom of truth — what is truth? Jesus had not groveled before Pilate, nor asked him a single favor. But he had offered him his one chance, his last one. If Pilate had shown the least heart, interest in Truth, Jesus would have talked with him. He had talked with rich and poor, great and small before; he would have not refused to speak to the heart of the judge. But it was now too late. The judge had been judged. Is it not so always, when a man faces Jesus, and must choose.

(Based on outlines copyrighted by the Division of Christian Education, National Council of the Churches of Christ in the U.S.A. Released by Community Press Service.)

Pamplin

Miss Kate Franklin entered the Memorial Hospital in Richmond Friday for observation.

Mr. and Mrs. Louis Arthur, of Fairfax, were week end guests of Mrs. Ruby Jamerson.

We were sorry to hear of the death of Mr. Thomas Mann, son-in-law of Mr. and Mrs. Kenny Williams. Mr. Mann passed away Monday, March 2, at his home in Richmond. The funeral service was held in the Bethel Baptist Church in Richmond on Wednesday with interment in the Memorial Gardens Cemetery near Richmond. Mr. Mann had been declining health for some time. Both Mr. and Mrs. Mann were formerly of Pamplin.

A close friend said recently, "I don't know what is happening, for I no longer have the interest in my Church and the Lord as I once had." Perhaps the exercise of the use of the talent of prayer is no longer being exercised. We lose our perspective, it becomes more self-centered, and become guilty of hiding our Lord's talent, when we cease to exercise this area of worship. We may become guilty of handing back to our Lord, our lives neatly wrapped up in a napkin. Maybe things are brought to prayer than this world dreams of.

What about the talent to love? God has given this to every creation of His. Have you ever watched the chipmunk, the squirrel, the birds as they show their affection? It's an interesting and revealing sight. God through His spirit has given this gift to every person. Develop it and it will bless your life. Hide it in a napkin and watch life 'Love is stronger than death'' shrink to nothingness.

The Wisdom writer says that However fancy, if you wrap up your talent in a napkin not only will you be doing a disservice to God, but to your own life. There are more one-talent and two-talent jobs in this world than in any other area. Whether its Noah's carpenting, Dorca's sewing, Peter's fishing or Mary's loving, God will bless and develop those who

Pastor Speaks

Using The Napkin

The napkin is useful as an accessory, helping a subordinate capacity. Something extra added to help, a piece of clothing worn to complete one's outfit, but not really essential.

The Biblical use as described in Luke 19:20 as a piece of cloth used to wrap up a talent of money is a napkin. A type of napkin was used to bind the body of one for burial such as Jesus had around him.

Actually he is the one-talented man in Luke 19 who took his Lord's money and wrapping it in a napkin hid it in the ground. When we reflect upon the attitude of this one-talented man, we wonder if he would not have done the same thing it had been more than one talent. His trouble was that he had no vision, resources yes, but vision no.

In all my ministry I have never met a one-talented person. Each of us have multiple potentials and abilities.

Take the capacity for prayer. Each has this ability to communicate with God and to let Him communicate with them. But is an accepted fact that if we do not develop this trait, we will loose the potential. People say to me, "I used to pray," and God seemed so near. But something has happened and no longer do I have the sense of urgency and awareness of him.

A close friend said recently, "I don't know what is happening, for I no longer have the interest in my Church and the Lord as I once had." Perhaps the exercise of the use of the talent of prayer is no longer being exercised. We lose our perspective, it become more self-centered, and become guilty of hiding our Lord's talent, when we cease to exercise this area of worship. We may become guilty of handing back

Edward H. Hale observes: 'I am only one.
But still I am one.
I cannot do everything,
But still I can do something;
And because I can not do everything
I will not refuse to do something
That I can do.
Don't bury your talent in a napkin. Put it to work in your church.

O. B. Lilly
Liberty Baptist

Holland Elected Vice-President

Ivey Holland, J. E. S[illegible] Company, Appomattox, [illegible] elected a vice - president [illegible] Virginia Building Maintenance Association during their annual convention at the Jefferson Hotel, Richmond, Va., February 19-21, 1964.

you play right away on a Lowrey organ

come in, try the exciting new

LOWREY Heritage organ

You'll be thrilled to discover that you, too, can play—even if you cannot read a note of music! Lowrey "Mini Music" starts the beginner . . . and touch-tab controls make a Lowrey the easiest of organs to play. Even the children soon play pleasing melodies. The magnificent Heritage model is a full two-manual sustaining organ with a wider range of voices and more tonal effects than any other organ at its popular price. See it in our store—try it in your home.

FREE HOME TRIAL • EASY TERMS
MODELS AS LOW AS $595

OPEN EVENINGS BY APPOINTMENT

ROBERTS PIANO COMPANY
717 MAIN STREET LYNCHBURG, VA.

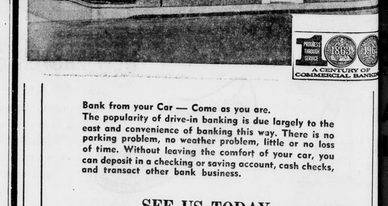

Bank from your Car — Come as you are.
The popularity of drive-in banking is due largely to the east and convenience of banking this way. There is no parking problem, no weather problem, little or no loss of time. Without leaving the comfort of your car, you can deposit in a checking or saving account, cash checks, and transact other bank business.

SEE US TODAY

The FARMERS NATIONAL Bank
"SURRENDERED TO SERVE YOU"
APPOMATTOX - VA.

DID YOU KNOW?

You can buy tires for just about everything imaginable . . . tractors, boat trailers, bicycles . . . and of course all types of tires for your car or truck

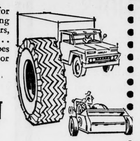

at

WESTERN AUTO

These Are Only Some of the Thousands of Values Available at Western Auto's Convenient New CATALOG ORDER CENTER

Western Auto — The family store — and HOUSEWARE CENTER

Cecil J. Rowe, Owner
Route 460
Appomattox, Va.

Champions Of Group II, District 5

[illegible] Price Panthereettes are Group II, District 5 Champions (final game was won by one point, 26-25 over [illegible] Hill School during the last four seconds of the game. Goode and Carole Andrews are high scorers for [illegible]. In the first row are Diane Greene, Frances Gafford, Patricia Berry, and Verta Lewis. In the second row: Barbara [illegible], Marie Fitch, Wanda Goode, captain; Martha Humbles, Mrs. Joan Lewis, coach Evelyn Cheatham, Carole Andrews, co-captain; Lois Johnson, Connie Jones, and DeLois Hamlett.

[illegible]ung Farmers Make Tour

[illegible]matox Young Farmers [illegible] along with some [illegible] members toured [illegible]ginia Artificial Breeding [illegible]cky Mount, Virginia [illegible] Tech.

[illegible] Young Farmers and FFA members were to seek a better understanding of the work of the Breeding Center, and to promote the dairy industry in Appomattox County through the selection of outstanding herd replacements.

[illegible] tions of the work of the Center as it seeks to promote the dairying industry through better breeding. The care and handling of the sires at the center were observed by the group. The latest methods in the processing and dissemination of the semen were explained to the group by the center's technicians.

Two outstanding dairy farms in Franklin county were toured by the group as individuals in the group made selections of dairy heifers. The farms of Newton Flora and Nelson Payne were visited. A total of six outstanding heifers were selected by members on the tour.

Purposes of the tour by the Young Farmers and FFA members were to seek a better understanding of the work of the Breeding Center, and to promote the dairy industry in Appomattox County through the selection of outstanding herd replacements.

Abbitts Visit White House

Congressman and Mrs. Watkins M. Abbitt are among a group of Congressmen and wives who were invited to a reception Wednesday evening. Earlier in the week, Rinn Abbitt and Watkins Abbitt, Jr., their son and daughter, were invited to a concert in the East Room where Charlie Bird, of Chuckatuck, Va., nationally famous guitarist, played for about 150 people. Mrs Johnson and her daughters, Lynda Bird and Lucy Baines Johnson were there to receive the young people.

Squad Given Load Of Cinderblock

The Appomattox Rescue Squad was given a load of cinderblock last week in response to their plea for building materials and cash to construct a Rescue Squad building on property located just behind West End Market in Appomattox.

Virginia Dunbrick Company of Lynchburg presented the Squad with the brick, said Captain Kenneth Jamerson. Both new and used cinderblock is welcome he said, and Squad members will pick up donations if it can be taken directly to the building site which is marked by a sign.

Wildlife Week March 15-21

"America needs outdoor recreation —Act Now to Provide for the Future", is the theme of Wildlife Week being observed throughout Virginia and across the nation March 15-21, Game Warden Charles D. Torrence, of Appomattox announced today. The annual event is sponsored by the National Wildlife Federation and its state affiliates, the Virginia Wildlife Federation. Adequate Outdoor Recreation opportunities and facilities are one should be a matter of vital concern to all residents of this community and surrounding areas, Warden Torrence said.

Warden Torrence will be working with representatives of other state and federal agencies and members of Virginia Wildlife Federation clubs to outline steps that people in this community can take to insure adequate planning and development of outdoor recreation facilities on the local, state and national levels to meet our current and future needs. Groups desiring special programs or materials may contact Mr. Torrence or Dr. W. A. Pennington, Buckingham, local Wildlife Week Chairmen.

Highway Dept. Promotes Luck

Alfred M. Luck, 42, a native of Lynchburg, has been promoted to assistant right-of way engineer for the State Highway Department. He fills the position left vacant by the recent death of John S. Talmage.

James H. Ray, 34, was promoted from right-of-way technician to right-of-way engineer to replace Luck.

Luck, son of Mrs. Helen C. Luck, of Lynchburg, and husband of the former Doris Guill, of Appomattox, began work with the highway department on road surveying in 1941 in Bedford County. He started in right-of-way in 1952 in the Lynchburg Highway District and in 1957 was promoted to right-of-way engineer in the central office.

Services Held For Raymond H. Turner

A very large crowd attended the ordination services for broder Raymond H. Turner last Sunday evening at 3 p.m. from the Mount Shiloh Baptist Church. A council composed of twelve ministers and over twenty-five deacons conducted the ceremony. The pastor of the church conducted the devotional period. The Rev. J. P. Rose served as moderator, Rev. C. H. Hill, catechizer; Rev. H. W. Pryor delivered the sermon; Rev. R. A. Edwards, prayer; Rev. P. G. Waller, Charge to the candidate; Rev. J. A. Carter, Charge to the church; Rev. C. A. Vaughan, presentation of the Bible; Revs. C. L. Elliott and J. W. Paige in charge of the candidate. The Rev. J. A. Hudson served as secretary of the council. The general offering was taken by Deacons Frank Johnson, J. D. Scruggs and J. Brown.

The public is invited to attend the annual Ladies Day program at the Mount Shiloh Baptist Church this Sunday evening at 3 p.m. The Mount Shiloh Baptist Church of Monroe, Va. will be the special guest. Representatives from local ladies' clubs are invited to take an active part in the program.

A special choir festival will be conducted at the Galilee Baptist Church this Sunday evening at 7:30. The program is being sponsored by the Galilee Senior Choir. The public is invited to attend.

The regular meeting of the East and West Bound Sunday School Union will convene with the Springfield Baptist Church this Easter Sunday beginning at 10 a.m. All Sunday Schools of the Union are asked to send representatives. A special Easter program has been planned. Dinner will be served by the home school. Members of the church are urged to attend.

The special evening service sponsored by the Promise Land Baptist Church last Sunday evening was a success. Mrs. Annie Harvey was the leader. The Rev. C. L. Elliott was the guest speaker. Special music was rendered by the church choir. The total offering reported was $29.76. Deacon Stewart Robinson will be the leader for the April service.

The public is invited to attend the special preaching services at the Galilee Baptist Church this Sunday at 11:30 a.m.

Mr. and Mrs. R. Q. Lawing and Mrs. Theda Harris were the Sunday dinner guests of Deacon and Mrs. Bernet Turner last Sunday.

All churches in the county are asked to take special part in the Red Cross Drive. We have been asked by the local chapter to our best in helping the county to reach its goal of $20000. We are asking each minister and church officer to make the appeal for the special offering.

Mr. Leslie Robinson, of Baltimore, spent the week end here as the guest of his grandmother, Mrs. John Morgan.

An overflow crowd attended the finals of the basketball tournament here last Saturday. We are happy to report our girls won the district and the tournament. Our boys won in final game also.

Mrs. Zena Jeffress will speak at the Jordan Baptist Church Tuesday, March 17th at 7 p.m. also the spiritualettes quartette of Charlotte Court House will render a short program. You are invited to come and bring a friend with you.

The Spring revival will start at The Jordan Baptist Church Wednesday, March 25, at 7:30 p.m. through Easter Sunday night. Preaching will be each night at 7:30. The public is invited to attend.

HOW MANY SURVIVE CANCER? — One in five who have the disease. In the 1900's few cancer patients could hope for cure. Twenty-five years ago fewer than one in five was being saved. Ten years ago it was one in four. Today it is one in three. Cured is defined as alive, without evidence of the disease, at least five years following treatment.

ANDREW W. MANN

Private A. W. Mann Completes Training

FORT JACKSON, S. C., Mar. 4 — Private Andrew W. Mann, son of Mr. and Mrs. Louis W. Mann, Route 4, Appomattox, is nearing completion of his Basic Combat Training at Fort Jackson, S. C. He is assigned to Company A, 8th Battalion, 2nd Training Brigade of the U. S. Army Training Center, Infantry.

During his basic training he was introduced to a wide variety of infantry skills, along with intensive physical conditioning. He has attended classes in the tradition of the service, character guidance, and the role of the Army in the world today. Many of his instructors are combat veterans of World War II and the Korean conflict.

Basic training is climaxed by a graduation review before the commanding general of Fort Jackson, Major General Charles S. D'Orsa.

Private Mann attended Appomattox High School, Appomattox, Va. Prior to entering the service he was employed by the Craddock and Terry Shoe Co., Lynchburg.

Birthdays

Mrs. Louise Rosser — March 11
Audrey Dale Inge — March 22
Frances Powell — March 22
Clyde Lynn Price — March 11

Darkleaf

(Continued from page 1)

ed to him as "Harry Floyd Byrd, brother of the famed ex-ployer, Richard Edward Byrd." Sad, sad. It should have been Harry Flood Byrd and Richard Evelyn Byrd.

* * *

One can pick up information from cuts programs. The state with the greatest density of population is not Rhode Island or Connecticut, but New Jersey. (If Virginia were a New Jersey, what would Delaware?)

* * *

The best way to assemble a Museum collection is to take advantage of opportunity. And so we came home from Farmville Sunday afternoon with a brick from the original Old Tavern-Hotel, where a wall collapsed last week, and now the entire structure is razed. Lee and Grant both stayed briefly in this hostelry on the Via Dolorosa (for Lee) to Appomattox in 1865. Incidently, Lee always signed his name, "R. E. Lee" instead of the full name.

* * *

Let us have a hearty welcome to the fine people who will be in our area for some months working on the underground telephone line project near Spears Mountain. If you see these people around, make them feel at home. As we grow in size, may we grow in friendliness!

* * *

"A thing of beauty is a joy forever." I think the poet Robert Browning said that. May I add that true beauty is within. It is in the soul, the heart, the mind, and conduct of each one of us. The great President of World War I wrote the following limerick:

As a beauty I am not a star
There are others more handsome by far.
But my face, I don't mind it,
For I am behind it . . .
'Tis those in front get the jar!

* * *

A local drug store stocked a supply of "Beatle Wigs." At latest count they had sold nine(9); at $2.98 each.

* * *

A fine young lad from San Antonio put on a good performance on a recent show . . . he was the yo-yo and top spinning champ! Good boy! As a lad my skill was more with jack rocks and home-made rabbit boxes.

* * *

Shurecks . . . no room today for more of my 'Appomattox Quiz." Just one for the road: Who was the first Supt. at the local Transco Pump Station? (Otis Dewberry.)

● We stand in recess until next Thursday.

NEW IDEAS FOR A NEW ERA
INSURANCE?
check NATIONWIDE
for new ideas!
☐ AUTO INSURANCE
☐ FIRE INSURANCE
☐ LIFE INSURANCE
☐ HOSPITALIZATION
☐ EDUCATION
☐ MORTGAGE
☐ ACCIDENT & SICKNESS
☐ RETIREMENT
Nationwide has new ideas in protection to fill any insurance need at a cost you can afford. Check the plan that interests you and contact:
JAMES R. REDDING
Appomattox-Virginia Office Over Bank Of Appomattox
Dial 352-2664
Home: 352-7302
NATIONWIDE
NATIONWIDE MUTUAL INSURANCE COMPANY
NATIONWIDE MUTUAL FIRE INSURANCE COMPANY
NATIONWIDE LIFE INSURANCE COMPANY
Home Office: Columbus, Ohio

● Eyes Examined
● Glasses Fitted
● Prescriptions Filled

Dr. B. A. Belkin
Optometrists - Opticians
Victor 9-4211 1156 Main
Lynchburg, Va.

COMPLETE
TAYLOR MADE HOMES
Built By Taylor Mfg. Co. Farmville, Va.
NO DOWN PAYMENT
LOW, LOW, LOW MONTHLY PAYMENTS
Includes All Interior Finish, (Doors, Sheet Rock, Trim, Flooring, and Base Installed), All Electric Wiring and Fixtures, Exterior Painting.
BUILT ON YOUR LOT
— See —
LEON PAULETTE
SALES REPRESENTATIVE
Phone 352-7281 Evergreen, Va.

[illegible] car will spin along [illegible] up with the super [illegible] service men give [illegible] for your regular [illegible] . . . Drive in this [illegible]

[illegible]ANKLIN'S [illegible]UNOCO [illegible]ERVICE
[illegible] Franklin, Operator
[illegible] From The Cleaners
[illegible]omattox, Va.
[illegible] Route 460

TILL SMITH GARDEN TILLERS
make gardening as easy as mowing your lawn!
● Prepare Seed Bed! ● Cultivate Between Rows!
● End Weed Pulling!
● Turn Ground Under, Fertilize, Mulch!
A Size and Price for Every Garden
● 3, 4 and 5 HP Engines ● Fold-over handles
● Fingertip controls
● Adjustable wheel and handle heights
TILLSMITH does tough garden chores with power . . . in a fraction of the time . . . deeper, better, faster tilling. "Slicer" action tines expand to work ground up to 30" wide. Stores compactly.
Come in for a Demonstration and Pay as you Grow!

APPOMATTOX HARDWARE CO.
Appomattox, Va.

POE HARDWARE CO.
Appomattox, Va.

Russell Stover CANDIES
the freshest!

Choose from our large assortment of famous Russell Stover Candies —chocolates and home-fashioned favorites; half pound to five-pound boxes.

PATTERSON'S REXALL DRUG STORE
Formerly Spencer Drug Store
Your Prescription Promptly Filled —
Phone Us For Prompt Free Delivery
Downtown Appomattox
Dial 352-2111

Get Pre-Season Discount on Southern States Hybrid Seed Corn

$1.00 OFF! On Each Bushel You Reserve Now

● Nothing to pay 'til delivery
● Take delivery anytime through April 17
● Don't delay—limited time offer

Top-quality Yield-Boosting Seed
● Double-tested for germination ● Double-treated against insects and disease ● All varieties certified ● Field-tested in your state ● Backed by SS money-back seed Guarantee and SS Replant Agreement—top protection for you.

COLEMAN'S FEED STORE
107 Main Street Appomattox, Va.
Your Southern States Cooperative Agency

NOW... AT YOUR FORD DEALER'S!

WINNER'S STREAK HARDTOP SALE!

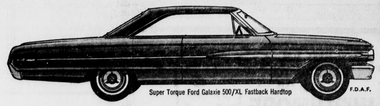

Total performance has carried Ford to 10 wins in a row in NASCAR races 500 miles or longer . . . and now's your chance to buy a total performance Ford, Fairlane or Falcon Hardtop at special savings! Fastbacks included! But better act fast—this sale is for a limited time only!

TRY TOTAL PERFORMANCE FOR A CHANGE . . . AT YOUR FORD DEALER'S

If You're Interested In An A-1 Used Car or Truck Be Sure To See Your Ford Dealer

Grinels Motor Company
Route 460 West Va. Dealer License No. 729 Appomattox, Va.